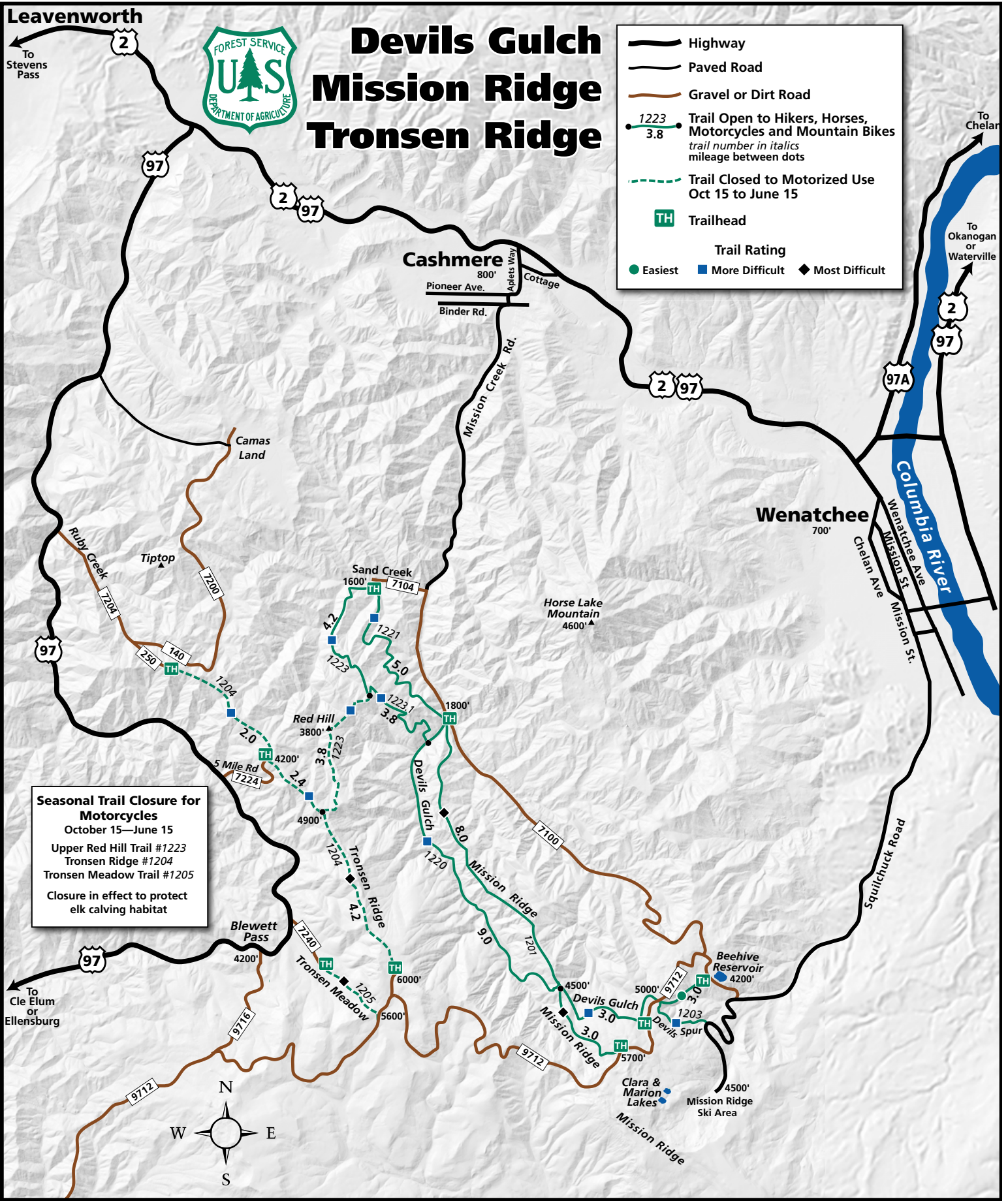
Devils Gulch
Mission Ridge
Tronsen Ridge
Highway
Paved Road
Gravel or Dirt Road
1223
3.8
Trail Open to Hikers, Horses, Motorcycles and Mountain Bikes
trail number in italics
mileage between dots
Trail Closed to Motorized Use Oct 15 to June 15
TH
Trailhead
Trail Rating
Easiest
More Difficult
Most Difficult
Leavenworth
To Stevens Pass
FOREST SERVICE
U S
DEPARTMENT OF AGRICULTURE
Cashmere
800'
Pioneer Ave.
Binder Rd.
Aplets Way
Cottage
Mission Creek Rd.
To Chelan
To Okanogan or Waterville
Columbia River
Wenatchee
700'
Wenatchee Ave
Mission St
Chelan Ave
Mission St.
Squilchuck Road
Camas Land
Ruby Creek
Tiptop
Sand Creek
1600'
Horse Lake Mountain
4600'
Red Hill
3800'
5 Mile Rd
4200'
1800'
Devils Gulch
Mission Ridge
Tronsen Ridge
Tronsen Meadow
Blewett Pass
4200'
6000'
5600'
4900'
4500'
5000'
5700'
Devils Gulch
Devils Spur
Beehive Reservoir
4200'
Clara & Marion Lakes
4500'
Mission Ridge Ski Area
To Cle Elum or Ellensburg
Seasonal Trail Closure for Motorcycles
October 15—June 15
Upper Red Hill Trail #1223
Tronsen Ridge #1204
Tronsen Meadow Trail #1205
Closure in effect to protect elk calving habitat
N
W
E
S