

Department of Natural Resources Capitol State Forest Recreation Sites and Facilities

Location	Site Description	Lat./Long.
Fall Creek	Forest Stream Setting	49° 50' 20.861" N 123° 7' 42.981" W
Fall Creek Trailhead	Horse Trails, Non-Motorized Trailhead	49° 50' 15.795" N 123° 7' 50.006" W
Margaret McKenny	Forest Stream Setting	49° 55' 58.804" N 123° 3' 48.251" W
McLane Creek Centennial Demonstration Forest	Interpretive Nature Trails, Salmon Viewing Platform	47° 0' 14.292" N 122° 59' 46.817" W
Middle Waddell	Motorized Oriented	49° 59' 20.14" N 123° 4' 28.992" W
Middle Waddell Trailhead	Motorized Trailhead	49° 59' 1.833" N 123° 4' 13.899" W
Mima Falls Camp/Trailhead	Year Round Day Use	49° 54' 7.951" N 123° 3' 40.842" W
Mima Mounds Natural Area Preserve	Interpretive Nature Trails, Mounded Prairie	49° 54' 34.555" N 123° 2' 43.074" W
Porter Creek	Stream Setting	49° 58' 36.159" N 123° 10' 26.882" W
Rock Candy Trailhead	Parking Only	47° 1' 54.676" N 123° 9' 35.296" W

Points of Interest

- Bob Barnett Grove
- Capitol Peak
- Fort Henness Historical Site
- Fuzzy Top
- Mima Falls
- Mima Mounds
- Porter Falls
- State Capitol
- Turnwater Falls

Note to Map Users

Capitol State Forest is a public forest. It is managed by the Washington Department of Natural Resources. The forest is open to the public for recreation. However, some areas may be closed at any time to facilitate specific work projects.

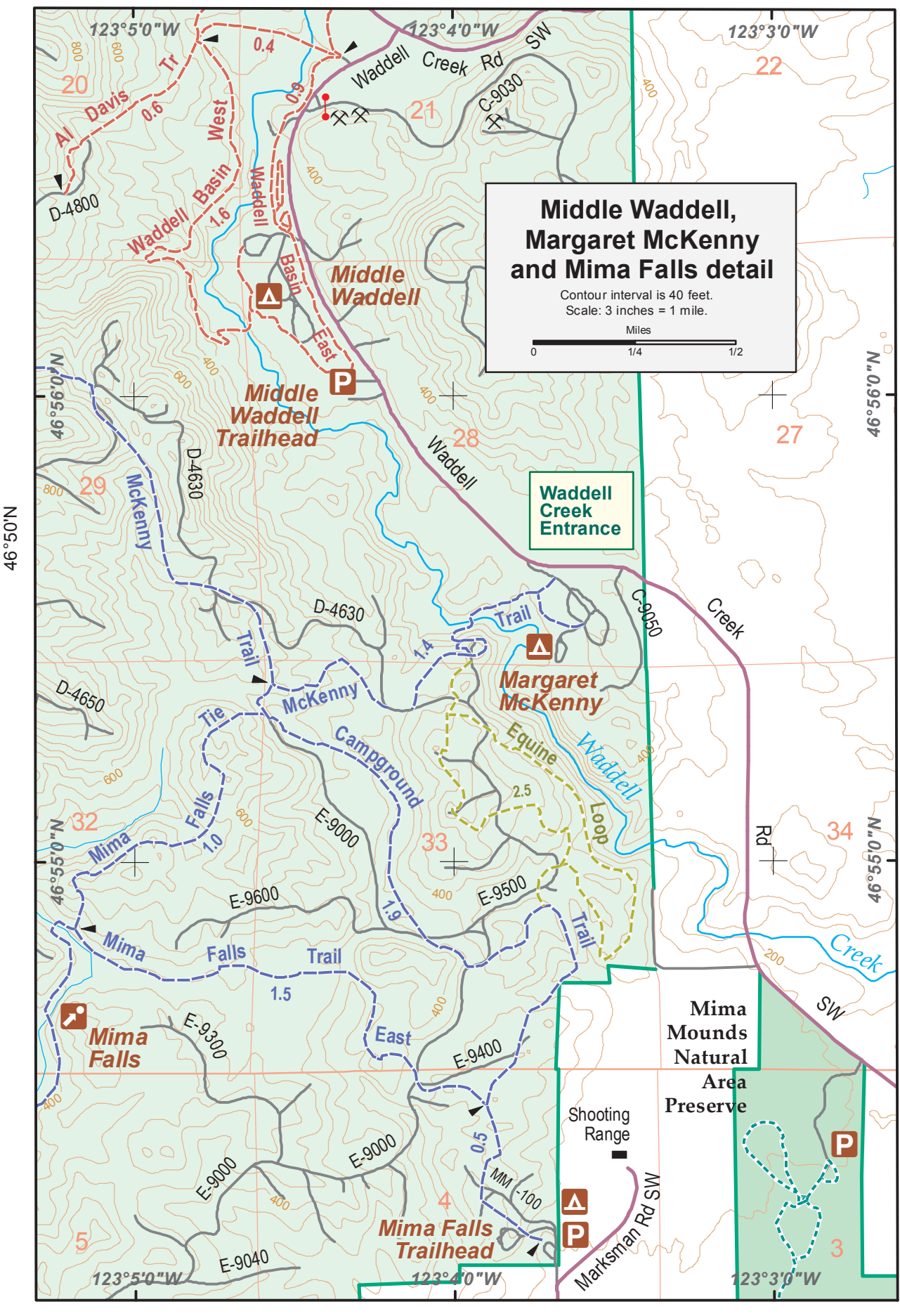

Scale: 1:63,360. Contour Interval is 100 feet.

Land Status	Roads	Trails	Recreation Sites
WA Dept of Natural Resources (DNR), Capitol State Forest	Interstate Highway	ATV / Motorcycle	Campground
WA DNR: Natural Area	U.S. or State Highway	Motorcycle Only (Single Track)	Picnic Site
WA DNR: Other Forest or Trust	County or City Road	Hiking Only	Point of Interest
Public College or University	Freeway On or Off Ramp	Horse Only	Parking or Trailhead
Public Park	Primary Forest Road	Hike / Mountain Bike / Horse	Boat Launch
Other Public Lands	Secondary Forest Road	Trail Mileage	
Indian Reservation	Gate; Rockpit		

Grid
Latitude / Longitude Intersection

WARNING: Gates shown on the map are normally closed. Other gates, not shown on the map, are normally open. However, they may be closed at any time to facilitate specific work projects.